DEDICATED BY THE PUBLISHERS TO ALL WHO BELIEVE IN "THE ETERNAL FITNESS OF THINGS."

CHICAGO

World's Exposition Grand March.

PIANO SOLO
50c

VIOLIN, CORNET AND PIANO,
60c.

ORGAN SOLO,
50c.

COMPOSED BY

VICTOR VOGEL.

PUBLISHED BY

National Music Company,

CHICAGO, ILL.

Chicago World's Exposition Grand March.

VIOLIN AND PIANO.

CORNET AD LIBITUM.

By VICTOR VOGEL. Arr. by C. L. KECK.

INTRODUCTION.

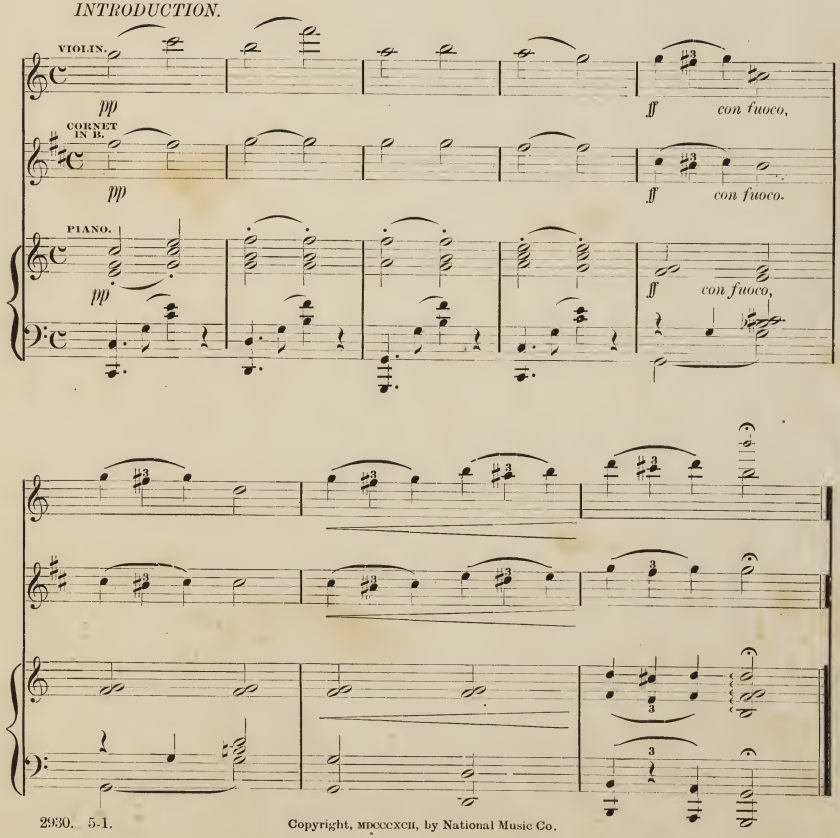

Copyright, MDCCCXCII, by National Music Co.

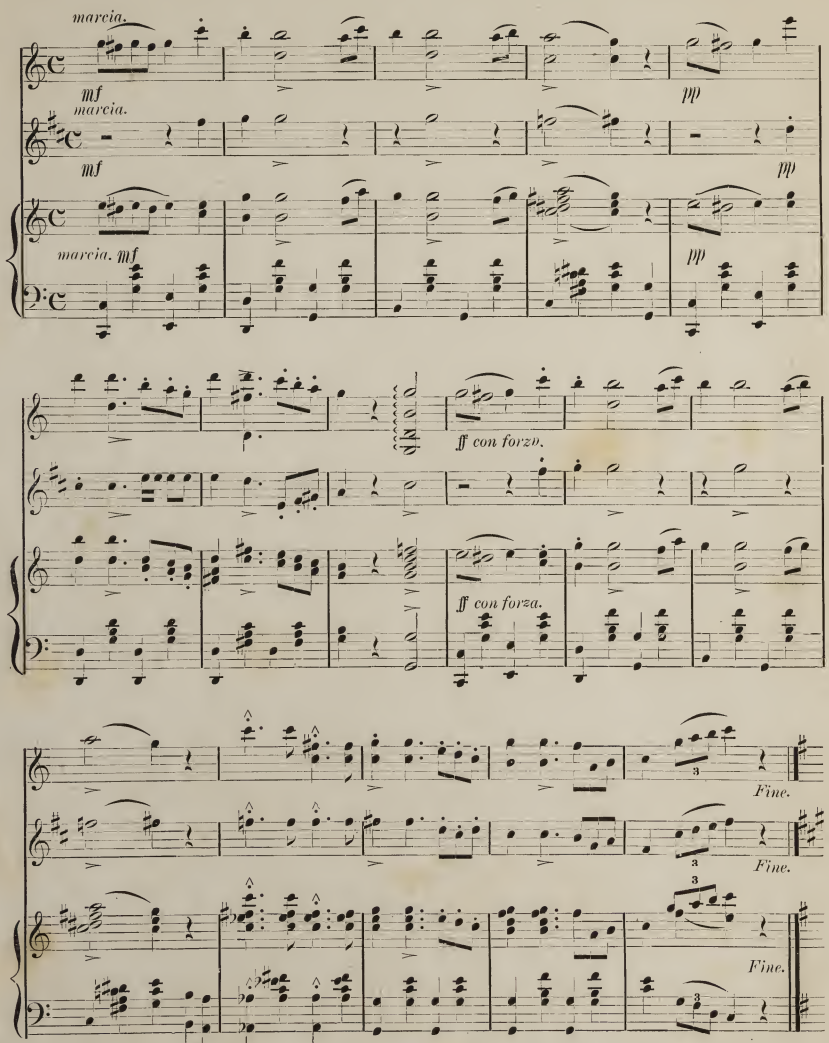
marcia.
mf
pp
marcia.
mf
pp
marcia. mf
pp
ff con forzo.
ff con forza.
Fine.
Fine.
Fine.

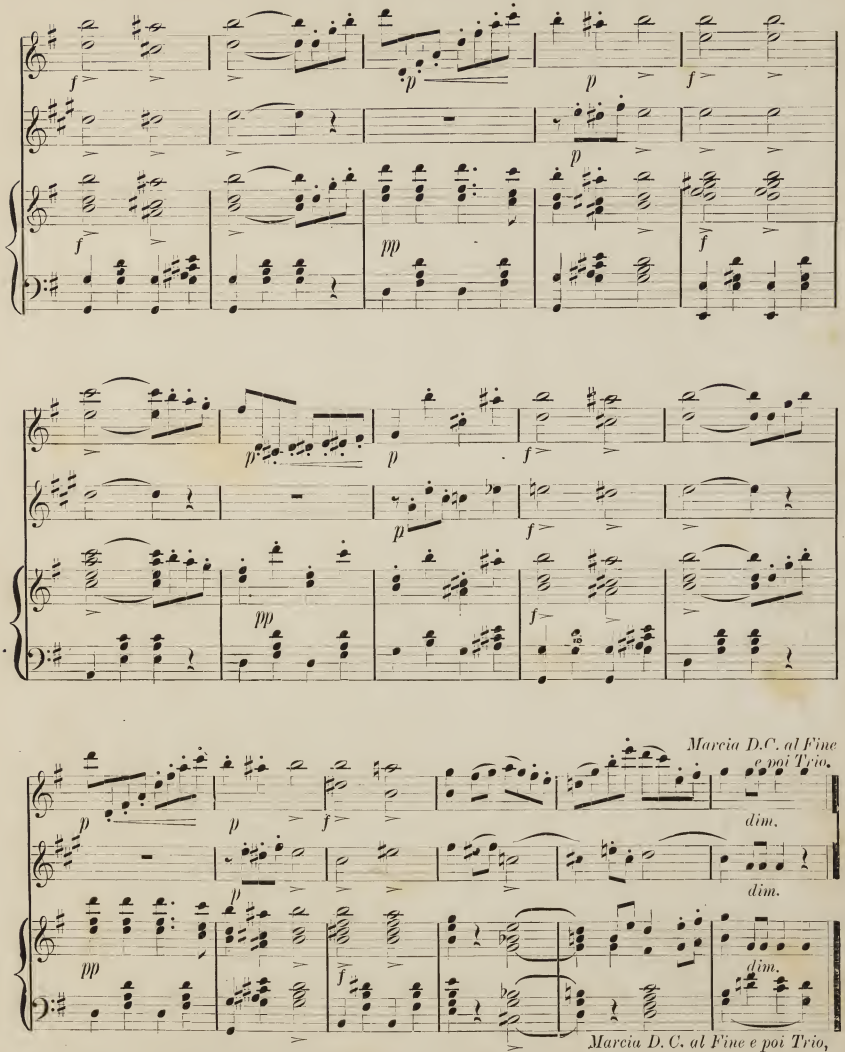

2930. Chicago World's Exposition Grand March. V. and P. 5-3.

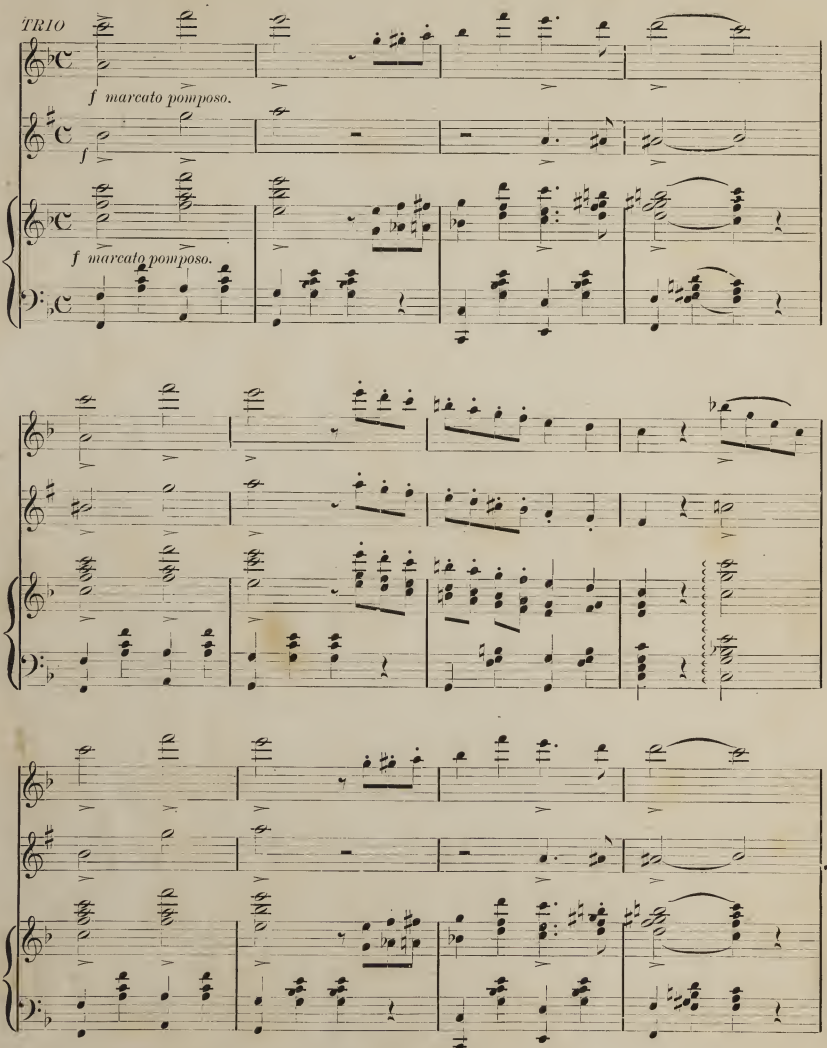
TRIO
f marcato pomposo.
f
f marcato pomposo.

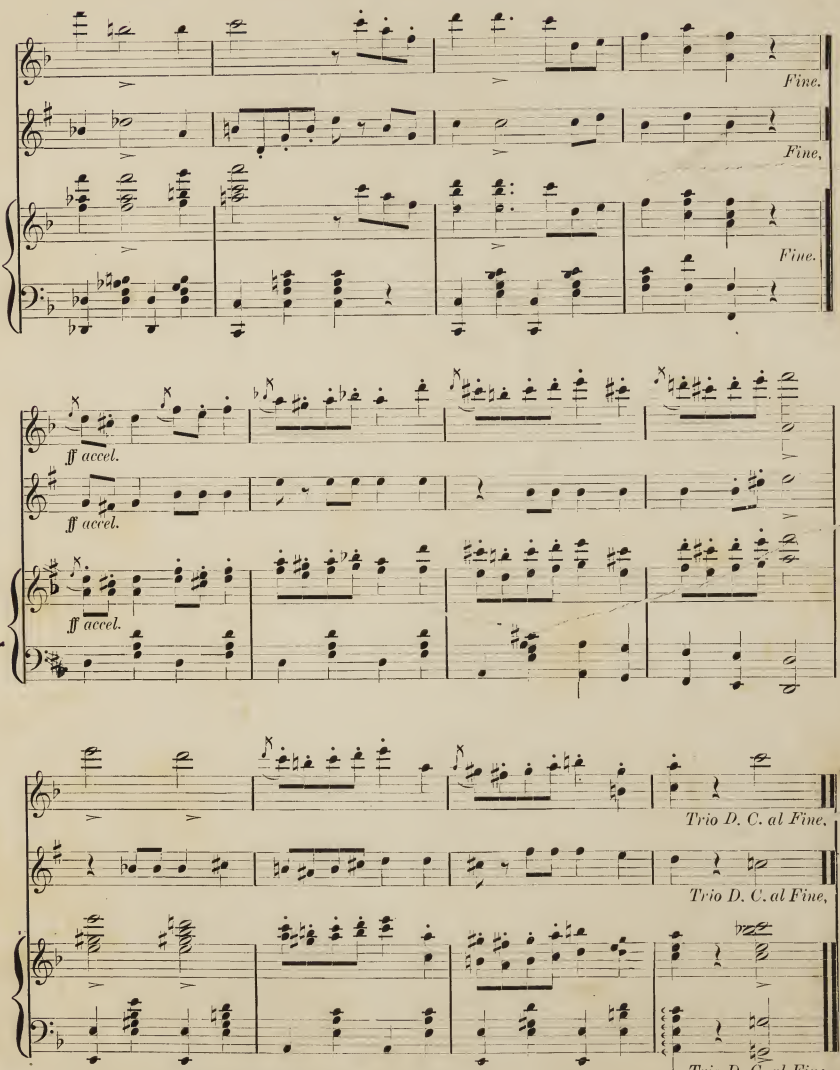

2930. Chicago World's Exposition Grand March. V. and P. 5-5.

JUST PUBLISHED.
Handsomely Bound. Illuminated Colored Cover. 192 Pages
Price, 50 Cents. By Mail, 60 Cents.
NATIONAL MUSIC CO., 215 to 221 Wabash Ave., Chicago.

CONTENTS

OF THE

EXCELSIOR PIANO FOLIO.

VOL. I.

ADELE WALTZES, (Adelen)..... ....Johann Strauss. 102
BEAUTIFUL ROSE POLKA MAZURKA (Centifolie). Ed. Strauss. 125
BEAUTY AND THE BEAST. Overture...Geo. Schmidth. 172
CHRISTOPHER COLUMBUS' GRAND TRIUMPHAL MARCH... .....B. Bloss. 67
DANCING WAVES (Auf Gaukelnden Wellen)....D. Krug. 183
DANSE MACABRE. .....C. Saint-Saëns. 116
DUDE'S MARCH, THE.....J. F. Wagner. 152
ECHOES OF THE BALL, (Loin du Bal).....Ernest Gillet. 111
EVENING .....J. Paderewski. 76
EVENING STAR ROMANZA.....Franz Liszt 22
EVERGREEN (Immergrün). Idylle.....Wenzel Schuster. 98
FIRST HEART THROBS (Le Premier Revell du Cœur). Rich. Eilenberg. 130
FOR LOVE OF HER Polka Française.....Ed. Strauss. 79
FRESH LIFE .....F. Spindler. 82
GEN'L SHERMAN'S FUNERAL MARCH...Geo. Maywood. 128
GERMAN POLKA CHARACTERISTIC....J. G Vilaume. 180
HEATH, THE.....G. Lange. 35
HUNGARIAN GALOP..... .....Fred Messick. 88
IVANHOE GRAND MARCH..... F. R Wenger 188
IN THE VALLEY (Im Pellner Thale). Polka Française. J. Pehel. 156
LOCH LOMOND. Reverie.....Michael Watson. 42
LOVE'S DREAM AFTER THE BALL.....A. Czibulka. 134
MENUET CELÈBRE.....L. Boccherini 72
MIA BELLA WALTZES..... .....Otto Roeder. 142
MUSIC BOX, THE. Caprice.... . ..... E. Liebich 164
NIGHT AT LISBON, A. Barcarolle... ...C. Saint-Saëns 62
OVER THE WAVES. Sobre las Olas (Mexican Waltz) J. Rosas. 26
SAMBO AND HIS BANJO.....Fred Messick. 168
SERENADE OF A MANDOLINE.....Fred Messick. 5
SKIRT DANCE, THE. From "Faust up to Date." Meyer Lutz. 160
SPANISH DANCE (Dormitila)..... .....T. Pomar. 40
SPANISH DANCE. A que no - - - eh?.....T. Pomar. 41
STANLEY'S GRAND TRIUMPHAL MARCH (Descriptive) Geo. Asch 50
TENDRE FLEUR.....Jules Egghard. 140
THOUSAND AND ONE NIGHT WALTZES ...J. Strauss. 13
VISIONS IN A DREAM..... .. ..H. C. Lumbye. 18
WINNETKA WALTZ .... A. Vorbeck 132

Come Where My Love Lies Dreaming.

Bass. Quartette. Stephen C. Foster.

Moderato. Serenade.

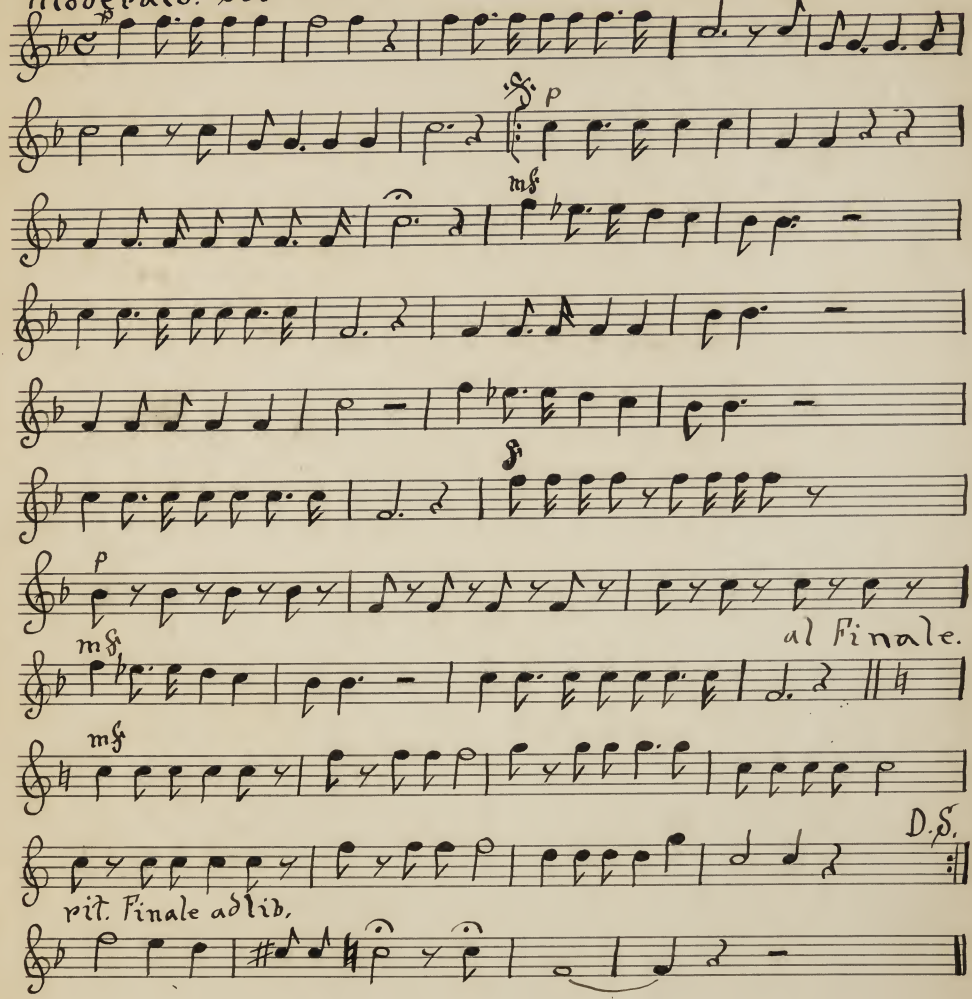

Chicago World's Exposition Grand March.

By Victor Vogel. Arr. by C. L. Mec

Violin. Introduction.

ff con fuoco.

Marcia. Mf.

ff con forzo

Fine.

Marcia D.C. al Fine. e poi Tr

Trio. Marcato pompas

Fine.

ff accel.

Trio D.C. al Fine.

Chicago World's Exposition Grand March.

Introduction.

By Victor Vogel. Arr. by C. L. Re
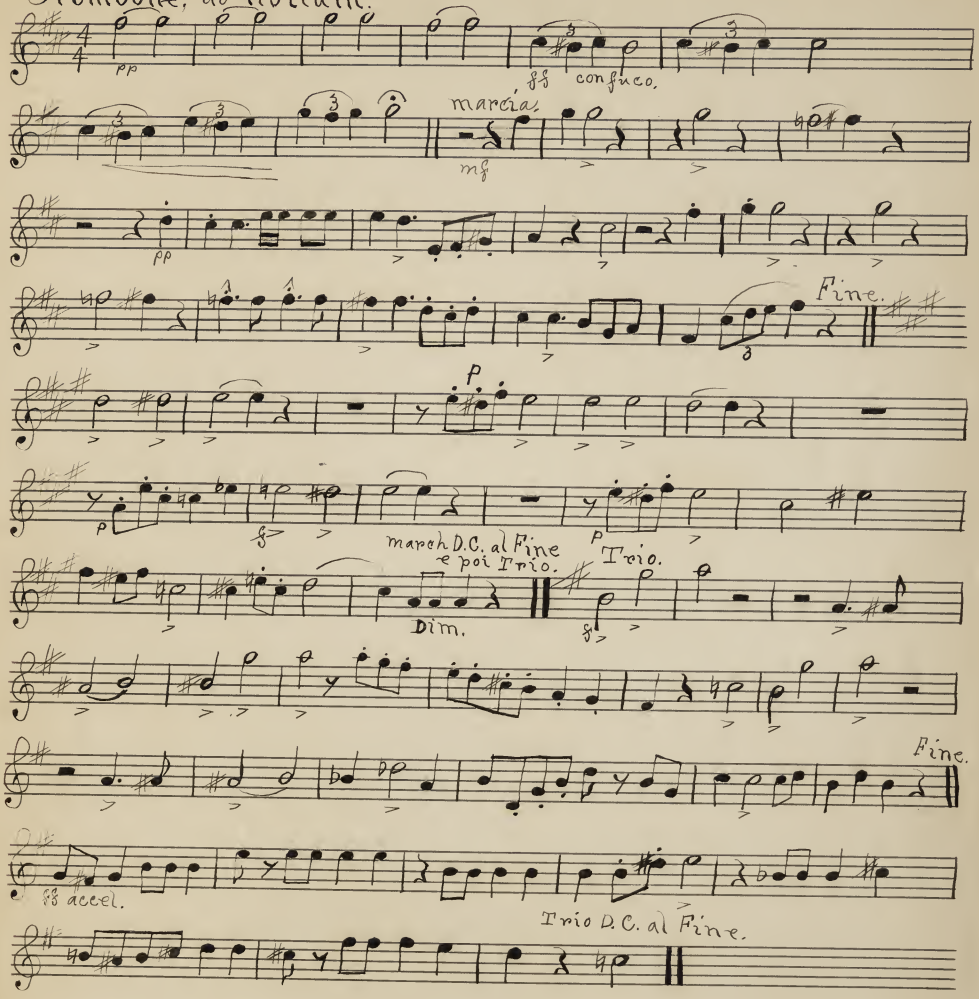
Trombone, ad libitum.